



ROBIN WOOD
 AN ADDITION IN CENTER TOWNSHIP
 DELAWARE COUNTY, INDIANA
 SECTION 1

CURVE DATA					
CURVE	DELTA	RADIUS	TANG	ARC	CHORD
A	80°24'48"	1500	24.50	26.00	26.00
B	87°24'00"	1500	25.00	26.00	26.00
C	92°24'00"	1500	25.50	26.00	26.00
D	97°24'00"	1500	26.00	26.00	26.00
E	102°24'00"	1500	26.50	26.00	26.00
F	107°24'00"	1500	27.00	26.00	26.00

A part of the southeast quarter and the northwest quarter of Section 1, Township 35 North, Range 12 East 24 North Township, Delaware County, Indiana, described as follows:

Beginning at a point on the north line of the southeast quarter of the northwest quarter of Section 1, Township 35 North, Range 12 East, said point being north 22 degrees 30 minutes 00 seconds east 275.00 feet (measured bearing) from the southeast corner of said quarter quarter section; thence north 29 degrees 42 minutes 42 seconds east 450.00 feet along the north line of the southeast quarter of the southeast quarter of said Section 1; thence north 1 degree 12 minutes 00 seconds east 200.00 feet; thence north 20 degrees 30 minutes 00 seconds east 100.00 feet; thence north 1 degree 12 minutes 00 seconds east 175.00 feet; thence south 29 degrees 30 minutes 00 seconds east 100.00 feet; thence north 1 degree 12 minutes 00 seconds east 100.00 feet; thence north 1 degree 12 minutes 00 seconds east 175.00 feet parallel with the east line of the southeast quarter of the southeast quarter of said Section 1, including 12.00 acres more or less not subject to the right-of-way for Petty Road along the north side and a nearly straight stream and all contents of thereof.



A01901R

ROBIN WOOD SECTION 11

AN ADDITION IN CENTER TOWNSHIP DELAWARE COUNTY, INDIANA



CURVE DATA					
CURVE	BELTA	RADIUS	TANG	ARC	CHORD
A	90°00'00"	100.00'	97.00'	90.00'	97.00'
B	90°00'00"	100.00'	97.00'	90.00'	97.00'
C	90°00'00"	100.00'	97.00'	90.00'	97.00'
D	90°00'00"	100.00'	97.00'	90.00'	97.00'
E	90°00'00"	100.00'	97.00'	90.00'	97.00'
F	90°00'00"	100.00'	97.00'	90.00'	97.00'
G	90°00'00"	100.00'	97.00'	90.00'	97.00'

THESE LOTS ARE BOUND BY THE FOLLOWING: TO THE NORTH BY THE LOTS OF THE ROBIN WOOD SECTION 11, CENTER TOWNSHIP, DELAWARE COUNTY, INDIANA; TO THE SOUTH BY THE LOTS OF THE ROBIN WOOD SECTION 11, CENTER TOWNSHIP, DELAWARE COUNTY, INDIANA; TO THE EAST BY THE LOTS OF THE ROBIN WOOD SECTION 11, CENTER TOWNSHIP, DELAWARE COUNTY, INDIANA; TO THE WEST BY THE LOTS OF THE ROBIN WOOD SECTION 11, CENTER TOWNSHIP, DELAWARE COUNTY, INDIANA.

11111

ROBIN WOOD SECTION III
AN ADDITION IN CENTER TOWNSHIP
DELAWARE COUNTY, INDIANA

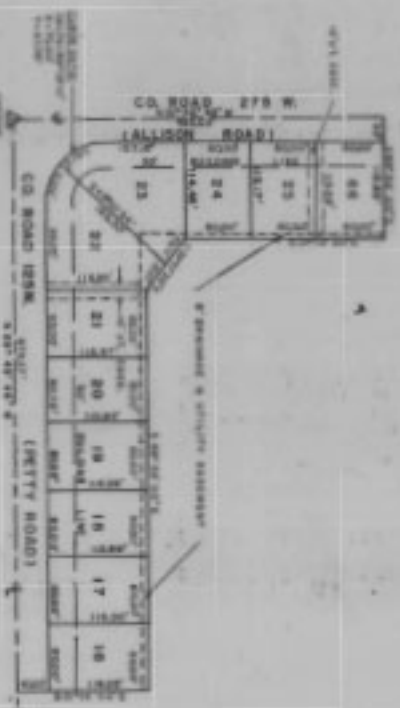

This plat is a part of a larger plat which is being recorded in the same manner as this plat. The section of land, with or without, within the section of land, and which is shown on the plat, is a part of the section of land, with or without, within the section of land, and which is shown on the plat.

Accepted and approved by the Board of Commissioners of Delaware County, Indiana, this _____ day of _____, 19____.

(Signature)
 Board of Commissioners
 Delaware County, Indiana



Order of Survey
 19____
 Surveyed by _____

(Handwritten signature)

A01903R

A01903 R

ROBIN WOOD SECTION III

AN ADDITION IN CENTER TSP, DELAWARE CO., INDIANA

The undersigned hereby, G. B. JONES, of the first, second, third and fourth sections, do hereby certify that they are the owners of the land shown on the plat herewith. The subdivision shall be known as ROBIN WOOD SECTION III, a subdivision in Center Township, Delaware County, Indiana. All persons whose names are hereon are hereby notified that they are to be added to the list of owners of the land shown on the plat herewith. The same shall be subject to the provisions and restrictions hereon in that the subdivision and restrictive covenants are shown on the plat of ROBIN WOOD SECTION III and recorded in Plat Book 13, pages 233 and 234, Records of Indiana County, Indiana.

Witness my hand this 27th day of February, 1928, at G. B. JONES

G. B. Jones
High L. Jones
Division 2, Section

THIS IS TO BE
RECORDED

Notary Public for the State of Indiana, do hereby certify that the foregoing is a true and correct copy of the original as shown to me by the undersigned.

My commission expires July 28 1928

Witness my hand and official seal this 13 day of MARCH, 1928.
Notary Public
23-24
Alfred Sullivan
Notary Public, Indiana

Approved by the Board of County Commissioners of Indiana County, Indiana, this 14 day of March, 1928.

W. H. Jones
President
Alfred Sullivan
Notary

Approved by the Board of County Commissioners of Indiana County, Indiana, this 13 day of March, 1928.

W. H. Jones
President
Alfred Sullivan
Notary

Witness my hand and official seal this 13 day of March, 1928.
Alfred Sullivan
Notary Public, Indiana

A01904 R



SCALE: 1" = 100'

ROBIN WOOD SECTION IV

AN ADDITION IN CENTER TOWNSHIP
DELAWARE COUNTY, INDIANA

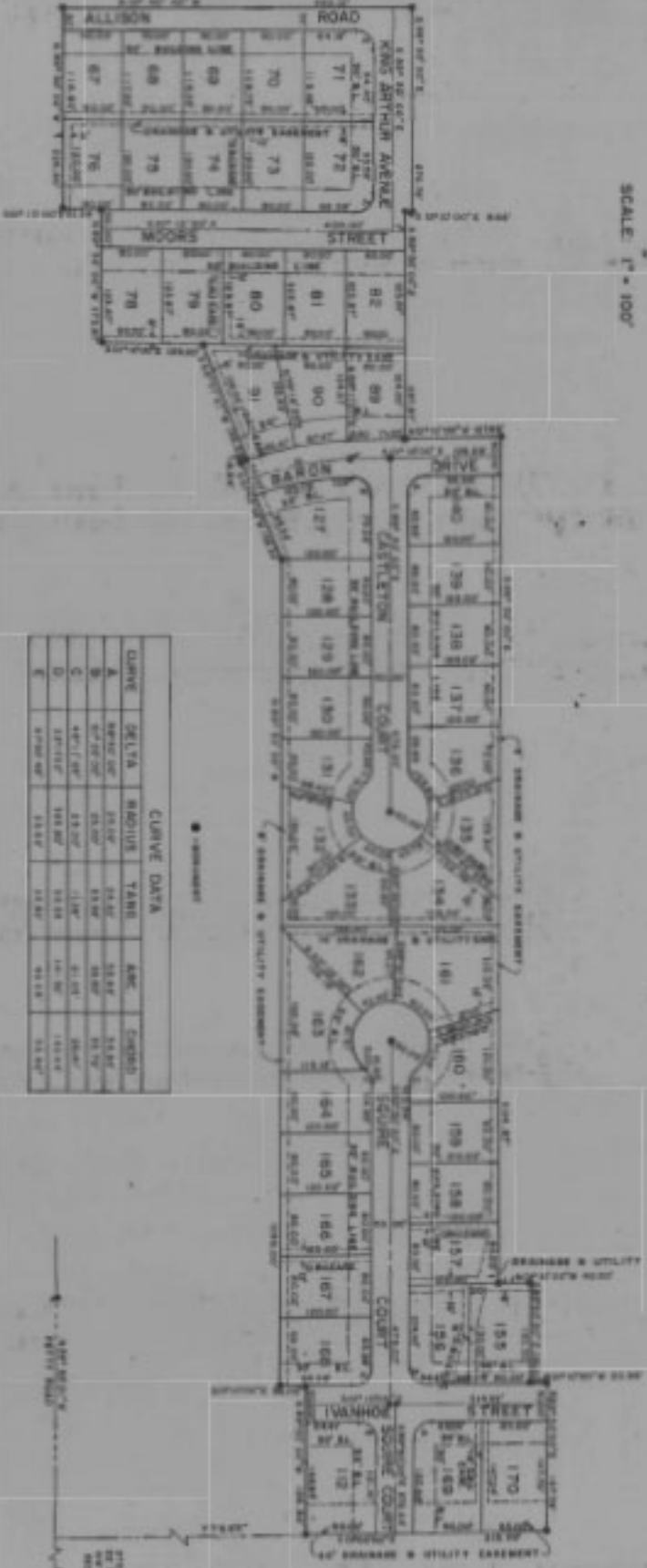

● - RADIUS

CURVE DATA					
CURVE	DELTA	RADIUS	TANG.	ARC	CHORD
A	90° 00' 00"	25.00'	25.00'	35.36'	35.36'
B	90° 00' 00"	25.00'	25.00'	35.36'	35.36'
C	48° 17' 48"	43.20'	11.38'	21.03'	26.84'
D	37° 11' 18"	108.00'	25.00'	18.50'	18.50'
E	67° 00' 00"	15.00'	15.00'	20.43'	20.43'

A portion of the enclosed plat and the enclosed survey of Section 4, Township 36 North, Range 10 East, is hereby amended, in whole, in part, to be as follows:

The enclosed plat is a portion of the original plat of the various sections of Section 4, Township 36 North, Range 10 East, and is being amended to show the correct location of the center line of the various streets shown thereon. The original plat was filed for record on the 15th day of June, 1914, and the amended plat is being filed for record on this 15th day of June, 1915. The original plat was filed for record on the 15th day of June, 1914, and the amended plat is being filed for record on this 15th day of June, 1915. The original plat was filed for record on the 15th day of June, 1914, and the amended plat is being filed for record on this 15th day of June, 1915.

Dated: August 15, 1915

Walter B. ...
 Register of Deeds
 Delaware County, Indiana



FILED FOR RECORD
 AUG 15 1915
Walter B. ...
 Register of Deeds
 Delaware County, Indiana

Not Bound for Taxation
 Pursuant to Act of Legislature
Walter B. ...
 Register of Deeds
 Delaware County, Indiana

A01905 R

#2 of 2

ROBINWOOD SECTION V A SUBDIVISION IN CENTER TOWNSHIP, DELAWARE COUNTY, INDIANA

EXHIBITING, EXHIBITION AND LAYING OUT

20) An accurate plat of the land to be shown shall be returned within the holding time as shown on the plan.
21) To show compliance with the provisions of this plan, the Surveyor and Recorder examine the same in the field or from their OFFICE or as provided in this Book 24, page 61-63, records of Indiana County, Indiana.

OWNER CERTIFICATION

The undersigned owners, Donald F. & Barbara A. Keston (see 207), John S. & Anne M. Smith (see 207), Hugh L. & Melvina S. Moore, Carl 2071, and Charles S. Moore, of the east and west halves and several farms, do hereby certify that the plat, plan, subdivision map, and plat and dedicate the same to the public use thereof in accordance with the provisions of this act. The same as shown on SECTION 5, a subdivision in Center Township, Delaware County, Indiana. All sections shown and utility easements are hereby permanently established unless hereafter modified or changed.

RETURN our books this 13 day of October, 1988.

Donald F. Keston Barbara A. Keston
DONALD F. KESTON BARBARA A. KESTON

John S. Smith Anne M. Smith
JOHN S. SMITH ANNE M. SMITH

Hugh L. Moore Melvina S. Moore
HUGH L. MOORE MELVINA S. MOORE

Charles S. Moore
CHARLES S. MOORE

STATE OF INDIANA
DELAWARE COUNTY

Before me, a Notary Public in and for said County, and State, personally appeared Donald F. Keston, and Barbara A. Keston, John S. Smith and Anne M. Smith, Hugh L. Moore, and Melvina S. Moore, and Charles S. Moore, owners, and acknowledged the execution of the foregoing plan, as the best voluntary act and deed of each of them, on this 13 day of October, 1988.

My commission expires 7-14-89
Notary of said County, Indiana

Harold R. Miller
HAROLD R. MILLER
NOTARY PUBLIC

Recorded for record and recorded this _____ day of _____, 1988.
Book _____ page _____

Recorder of Indiana County

Approved by the Mayor, Planning Commission of Indiana County, Indiana, this _____ day of _____, 1988.

Mayor Planning Commission

Approved this _____ day of _____, 1988, at _____, Indiana County, Indiana, this _____ day of _____, 1988.

Donald F. Keston Barbara A. Keston
DONALD F. KESTON BARBARA A. KESTON

John S. Smith Anne M. Smith
JOHN S. SMITH ANNE M. SMITH

only returned the same this _____ day of _____, 1988.

County of Delaware County

Project: **ROBINWOOD SECTION V**

H.L. ASHTON & ASSOCIATES
325 WEST WASHINGTON
MUNCIE, INDIANA 47305
PH. (317) 262-3524

Drawn By: L. Miller Date: 10/13/88
Scale: 1" = 100' Checked: _____
HAROLD R. MILLER, L.L.E. 2604
REGISTERED LAND SURVEYOR

A01907 R

Dist. No. 14 of 115

05118 ROBINWOOD

SECTION VII
A SUBDIVISION IN CENTER
TOWNSHIP, DELAWARE COUNTY

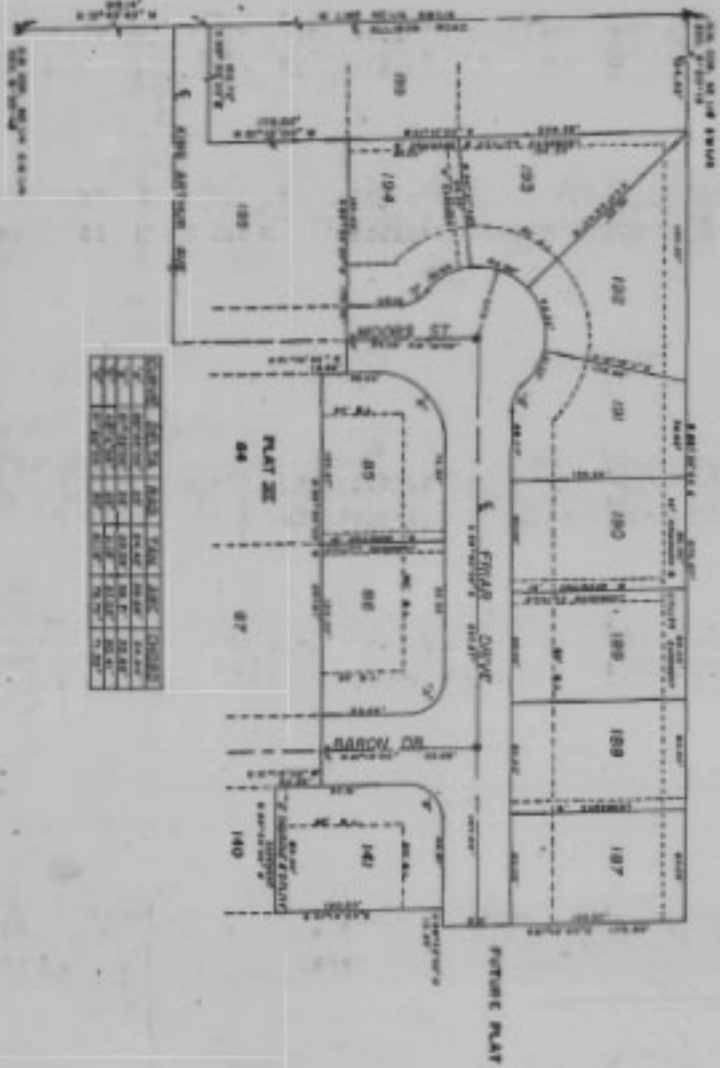

LOT	ACRES	AREA	PERCENT
187	0.10	0.10	1.00
188	0.10	0.10	1.00
189	0.10	0.10	1.00
190	0.10	0.10	1.00
191	0.10	0.10	1.00
192	0.10	0.10	1.00
193	0.10	0.10	1.00
194	0.10	0.10	1.00
TOTAL	0.70	0.70	100.00

H.L. AUSTON & ASSOCIATES
 11 WEST MAIN ST.
 HARRISBURG, PA. 17104
 TEL. (717) 652-1111

HARRISON L. AUSTON, REGISTERED
 SURVEYOR, SECTION SEVEN
 DATE: APRIL 1988

A01907 R

ROBINWOOD

SECTION VII

A SUBDIVISION IN CENTER TOWNSHIP, DELAWARE COUNTY

2. Under 1. aforesaid, survey made by me on a Registered Land Survey is complete with the plan of the same of which, a copy is herewith deposited in the office of the Recorder of Deeds, Delaware County, Indiana, in the name of the said Section VII, and that the plan herewith deposited is a true and correct copy of the same as the same was prepared by me and approved by me.

Respectfully of a plan of the same of the proposed survey of the entire number of Section 7, Township 14 North, Range 14 East, and that the plan herewith deposited is a true and correct copy of the same as the same was prepared by me and approved by me.

Witness my hand and seal this 12th day of June, 1908.

Walter C. Carter
Recorder of Deeds
Delaware County, Indiana

The undersigned, Charles E. Carter, of the said State of Indiana, do hereby certify that the plan herewith deposited is a true and correct copy of the same as the same was prepared by me and approved by me.

Witness my hand this 12th day of June, 1908.

Walter C. Carter
Recorder of Deeds

THIS IS TO CERTIFY
THAT THE ABOVE
IS A TRUE AND CORRECT
COPY OF THE ORIGINAL
AS THE SAME WAS
FILED IN MY OFFICE
ON THE 12th DAY OF
JUNE, 1908.

This certificate is given by Charles E. Carter, of the said State of Indiana, do hereby certify that the plan herewith deposited is a true and correct copy of the same as the same was prepared by me and approved by me.

Witness my hand and seal this 12th day of June, 1908.

By Commission Expires 7-1-1911 Assistant of Henry County, Indiana
Harriet L. Carter
Recorder of Deeds

Ernie D. Bell
Ernie D. Bell

Approved by the undersigned Planning Commission of Indiana County, Indiana, this 12th day of June, 1908.
David Bruce Williams
President

They consent for Section VII 15th day of July, 1908.
Paul Roberts
Recorder of Indiana County, Indiana

Witness my hand this 15th day of July, 1908.
Ernie D. Bell
Recorder of Indiana County, Indiana

19-5085

Plat 68, 14 p. 116

H. L. ASHTON & ASSOCIATES
115 N. W. 1st St.
Indianapolis, Ind.
Phone 100-1000

HOLBORN L. ASHTON PL'S 501-68
ROBINWOOD SECTION VII

